

Certificate DE16/819942307

The organisation

LaminatePark GmbH & Co. KG

Werkstraße 1, 66265 Heusweiler, Germany

has been assessed and certified as meeting the requirements of the standard

PEFC - Chain of Custody

PEFC ST 2002:2013 – “Chain of Custody of Forest Based Products – Requirements” - dated 24/05/2013
PEFC ST 2001:2008, Second Edition – “PEFC Logo Usage Rules – Requirements” – dated 26/11/2010
as amended and published on www.pefc.org

This certification includes the following products

Einkauf von Rundholz und Sägereistholz (PEFC-zertifiziert und anderes Material), Produktion und Verkauf von x% PEFC-zertifizierten hoch- und mitteldichten Faserplatten sowie Laminatfußböden mit der Prozentsatzmethode.

Purchasing of round wood and sawmilling by-products (PEFC certified and other material), manufacture and sale of x% PEFC certified HDF and MDF boards as well as laminate flooring using the percentage based method.

This certificate is valid from 1 March 2016 until 28 February 2021
and remains valid subject to satisfactory surveillance audits
Recertification audit due before 9 February 2021
Issue 1. Certified since March 2016

SGS Ref # DE16/819942307

Authorised by

SGS Société Générale de Surveillance SA Systems & Services Certification
Technoparkstrasse 1 8005 Zurich Switzerland
t +41 (0)44 445-16-80 f +41 (0)44 445-16-88 www.ch.sgs.com

Page 1 of 1

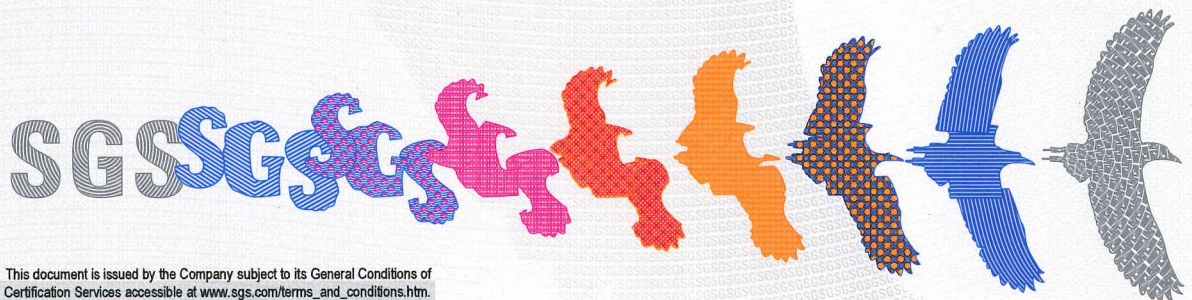

This document is issued by the Company subject to its General Conditions of Certification Services accessible at www.sgs.com/terms_and_conditions.htm. Attention is drawn to the limitations of liability, indemnification and jurisdictional issues established therein. The authenticity of this document may be verified at <http://www.sgs.com/en/Our-Company/Certified-Client-Directories/Certified-Client-Directories.aspx>. Any unauthorized alteration, forgery or falsification of the content or appearance of this document is unlawful and offenders may be prosecuted to the fullest extent of the law.